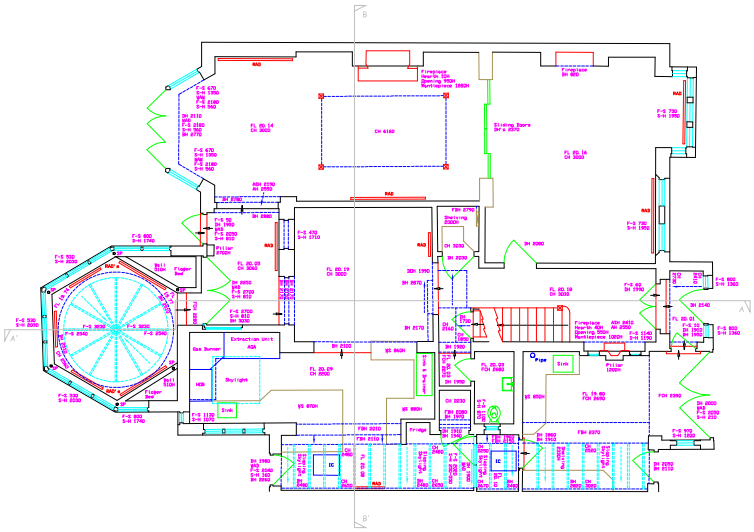

LEGEND :

AH	Arch Height
ASH	Arch Spring Height
BH	Beam Height
B_L	Beam Level
CAH	Ceiling Arch Height
CH	Ceiling Height
C_L	Ceiling Level
(CB)	Cupboard
CSH	Ceiling Spring Height
DH	Door Height
DOH	Door Opening Height
DP	Downpipe
DR	Dropper
F-H	Floor - Head Height
F-S	Floor - Sill Height
FBH	False Beam Height
FCH	False Ceiling Height
F_L	Floor Level
G	Gully
G_L	Ground Level
H	High
HB	Hand Basin
HTR	Heated Towel Rail
IC	Inspection Cover
RAD	Radiator
R_L	Roof Level
RWP	Rainwater Pipe
S-AH	Sill - Arch Height
S-H	Sill - Head Height
S-SH	Sill - Spring Height
SHW	Shower
SVP	Soil Vent Pipe
VP	Vent Pipe
WAD	Window Above Door
WAW	Window Above Window
WC	Water Closet
WS	Work Surface

Floor Level Steps Up

Ceiling Level Steps Up

NOTES :

The accuracy of this survey drawing is dependent upon the scale at which it is produced. Users should not re-scale this drawing without consent.

All level values refer to the following DATUM:-

An Arbitrary Site Datum located on the Front Door Step of No.33 Broom Water: Value 20.00m.

DRAWING NO :

2672-3

DATE :	9/1/06	DRAWN :	
SCALE :	1:50	CHECKED :	MAW
SHEET :	3 of 9	APPROVED :	ASR

CLIENT :

PROJECT TITLE :

SURVEYED BY :

ALAN RHODES ASSOCIATES
Chartered Land Surveyors
15 Gowan Avenue
Fulham
London SW6 6RH
Tel : 020 7731 7211
020 7731 0304
email : info@ara-survey.co.uk